



## MAHARASHTRA UNIVERSITY OF HEALTH SCIENCES, NASHIK

## INFRASTRUCTURE DETAILS

Sr. No.	Particulars to be verified	Details on College Website	Adequate/ Inadequate
	<b>College</b>		
1	<b>Land details:</b> Total land, owner, unitary or not, NA of all land, 7/12 extracts of all land ( <b>Applicable only to Private Colleges</b> ). (Verify land documents & Government permissions documents are uploaded on College Website. No Land/ Construction documents shall be submitted to the University. Only deficit information to be pointed out to the University).	Yes	Adequate
2	<b>Total constructed area of college building</b>		
	<b>(I) Administrative Section:</b> Total Area 33000 sq.ft (which includes) Principal Room, P.A. Room, Reception cue Visitors lounge, Meeting hall, Account section, Record and Central store etc.	Yes	Adequate
	<b>(II) Lecture Halls:</b> a) Total No. of Lecture Halls : 10 b) IT enabled, Audio / Video teaching Aids Yes c) Total area for lecture Halls : 8000 sqft.	Yes	Adequate
	<b>(III) Seminar or Conference or Examination Hall:</b> a) Total Area 4500. Sq.ft. b) Total Seating Capacity : 350 c) Audio / Video System and Other Facilities: Yes	Yes	Adequate
	<b>(IV) Central Library:</b> a) <b>Total Area :</b> 2200.19 sq.ft. <b>Total No. of Books :</b> 3470 Distribution of books : Medical/Nursing Books Capacity of Reading Hall :- for Students : 60 for Teachers : 08 No. of Scientific Journals : 15 No. of News Papers : 04 Photo Copier Machine: 02 Drinking water: 01 & Washrooms: 01 b) <b>Digital Library :</b> No. of Computers : 12 Internet Facility : Yes	Yes	Adequate
	<b>(V) Teaching Departments:</b> There shall be Five Teaching Departments as per MSR No. of departments 05 Departmental Area, No. of Books/ Charts / Models / Spacimens (dry and wet) / Museum in each department information to be uploaded on college website.	Yes	Adequate
	<b>(VI) Laboratories :</b> <b>Laboratories : As per MSR (8800 Sq.ft.)</b> Nursing Foundation and Medical Surgical Nursing Lab (1800 Sq.ft.), CHN (1500 Sq.ft.), Nutrition (900Sq.ft.), OBG and Paediatric (900Sq.ft.), Pre-Clinical Science (900Sq.ft.), Advanced Nursing Skill Lab (850 Sq.ft.), Computer Lab (1500Sq.ft.), with 10 computer as per Intake capacity, AV Aids (450 Sq.ft.), well Equipped Lab must have Mannequins, Articles & Beds as per MSR & INC Norms	Yes	Adequate
	<b>(VII) Auditorium:- (As per MSR)</b> Auditorium should be spacious enough to accommodate at least double the sanctioned/actual strength of students, so that it can be utilized for hosting functions of the college, educational conferences/ workshops, examinations etc. It should have proper stage with green room facilities. It should be well - ventilated and have proper lighting system. There should be arrangements for the use of all kinds of basic and advanced audio-visual aids. <b>OR</b> <b>Multipurpose Hall:-</b> College of Nursing should have multipurpose hall, if there is no auditorium.	Yes	Adequate

	<b>(VIII) Canteen and Kitchen Facility:</b> [Note: Verify Canteen Facility & Hygiene is monitored as per MUHS Circular No.18/2019 dated 19/03/2019.]	Yes	Adequate
	<b>(IX) Common Rooms:</b> Separate common rooms for boys and girls with adequate space and sitting arrangement shall be available.	Yes	Adequate
3	<b>University Examination Infrastructure:</b> Strong Room for examination a) (Area- 300 sq.ft, b) Shelf, c) Steel cupboard – 1, d) CCTV, Photocopier Machine, Examination hall with benches, Parking Facility for University vehicle, Guest house facility	Yes	Adequate
4	<b>Other facilities:</b> Hospital Waste Management, Medical Education Unit, Intercom Network, Playground, P.T Teacher or Instructor, Cafeteria, Facility for indoor games, Gymnasium / Gymkhana Facility, Is there any LMS (learning management system software) available	Yes	Adequate
5	<b>Hostel facility:</b> Boys (UG & PG), Girls (UG & PG), Interns, Residents, Warden/ Rector, Hygiene, Vending Machine etc.	Yes	Adequate
<b>Hospital</b>			
6	<b>Hospital Details</b>	<b>Details on College Website</b>	<b>Adequate/ Inadequate</b>
	<b>Name of the Hospital : Reynolds Memorial Hospital &amp; Affiliated Clinics</b>	Yes	Adequate
	Address: Pusad Road, Washim		
	Telephone No. : 07252 232056		
	Bed Strength : 100		
	Distance of Hospital from the College to which it is attached (in kms): 200 Meter	-	
	Number of beds registered as per BNH Act: 100	Yes	Adequate
7	<b>I. Total constructed area of Hospital Building as per MSR (59924 Sq.ft.)</b> Whether the Hospital is Owned by the College / Management or Rented ?	Yes	Adequate
		Yes	Owned by the Management
	<b>II. Hospital Administration Block as per MSR</b> (Superintendent room, Deputy Superintendent room, Medical officers' room, Matron room, Assistant Matron room, Reception and Registration, etc.)	Yes	Adequate
	<b>III. Out-Patient Departments (OPD) as per MSR</b> Total Area of OPD Complex 3340 Sq.ft. No. of OPD's : 03 Facilities shall be as per MSR & all details shall be on college website.	Yes	Adequate
	<b>IV. In Patient Departments (IPD) as per MSR:</b> Total Area of IPD Complex Sq.ft. No. of IPD Departments: 07 Bed Distribution: Medical- 30, Surgical- 24, MICU- 04, SICU- 02, LABOR- 05, OBG- 25, Paediatric- 10	Yes	Adequate
	<b>V. Operation Theatres Block as per MSR</b> Total Area of OT Block : 4400 sq.ft. No. of OTs available : 02 Facilities shall be as per MSR & all details shall be on college website.	Yes	Adequate
	<b>VI. Casualty Facilities</b> State Government Permission Letter	No	
	<b>VII. Central Clinical Laboratory:</b> Well-equipped with separate sections for Pathology, Biochemistry and Micro-biology. Attached toilet shall be there for collection of urine samples. Other diagnostic tools for ECG or TMT etc. shall be provided.	No	NA
	<b>VIII. Radiology or Sonography Section:</b> Radiologist chamber, X-ray room, Dark room, film drying room, store room, patients waiting and dressing room, reception or registration or report room.	Yes	
	<b>IX. Labour Room :</b>	Yes	

  
**PRINCIPAL**  
Nazarene Nurses Training College  
Reynolds Memorial Hospital  
Washim 444505 (M. S)

  
**PRINCIPAL**  
Nazarene Nurses Training College  
**Dean/ Principal Stamp & Signature**  
Reynolds Memorial Hospital  
Washim 444505 (M. S) Page 2 of 2

NOTES

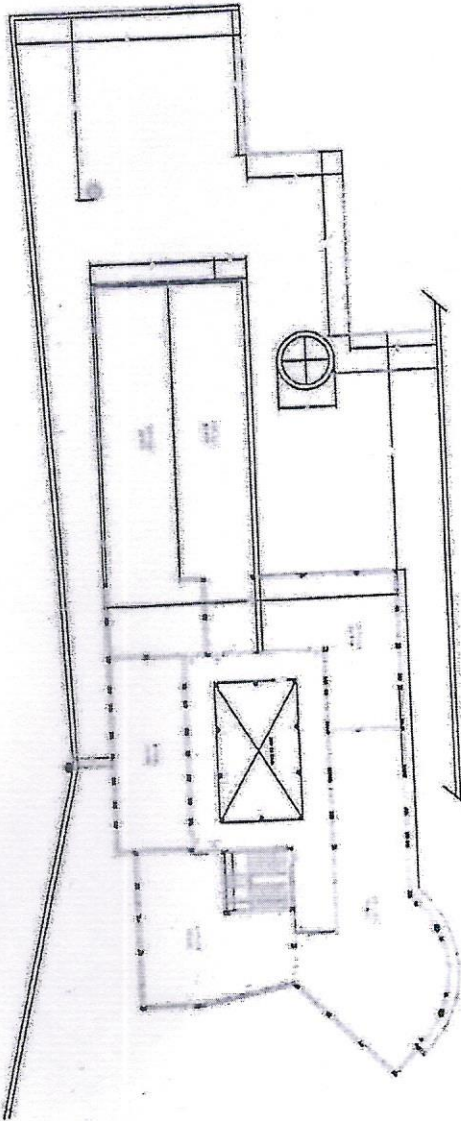

SECOND FLOOR

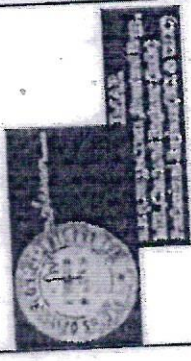

REV.	DATE	DESCRIPTION	BY	CHKD.

CLIENT  
REYNOLDS MEMORIAL HOSPITAL & AFFILIATED CLINICS @ WASHIM

PROJECT TITLE  
LAYOUT OF NRTC BUILDING

DRAWING TITLE  
SECOND FLOOR

DESIGNED BY: P.V.H.      CHECKED BY: P.V.H.      APPROVED BY: P.V.H.

DIVISION:      SCALE:      JOB NO:      DATE:      N.T.S.

THIS DRAWING IS THE PROPERTY OF REYNOLDS MEMORIAL HOSPITAL & AFFILIATED CLINICS @ WASHIM. IT IS TO BE USED ONLY FOR THE PROJECT AND SITE SPECIFICALLY INDICATED THEREON. IT IS NOT TO BE REPRODUCED, COPIED, OR TRANSMITTED IN ANY FORM OR BY ANY MEANS, ELECTRONIC OR MECHANICAL, INCLUDING PHOTOCOPYING, RECORDING, OR BY ANY INFORMATION STORAGE AND RETRIEVAL SYSTEM.

*[Signature]*  
**PRINCIPAL**  
 Nazarene Nurses Training College  
 Reynolds Memorial Hospital  
 Washim 444505 (M. S.)

*[Signature]*

**PRINCIPAL**  
 Nazarene Nurses Training College  
 Reynolds Memorial Hospital  
 Washim 444505 (M. S.)

*[Signature]*  
**PRINCIPAL**  
 Nazarene Nurses Training College  
 Reynolds Memorial Hospital  
 Washim 444505 (M. S.)

NOTES

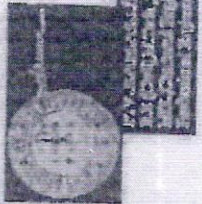

REV.	DATE	DESCRIPTION	BY	CHKD

CLIENT  
 REYNOLDS MEMORIAL HOSPITAL & AFFILIATED  
 CLINICS WASHIM

PROJECT TITLE  
 LAYOUT OF  
 NINTC BUILDING

DRAWING TITLE  
 FIRST FLOOR

DESIGNED BY  
 DRAWN BY  
 CHECKED BY  
 APPROVED BY  
 SCALE  
 DATE

PROJECT NO.  
 SHEET NO.  
 TOTAL SHEETS

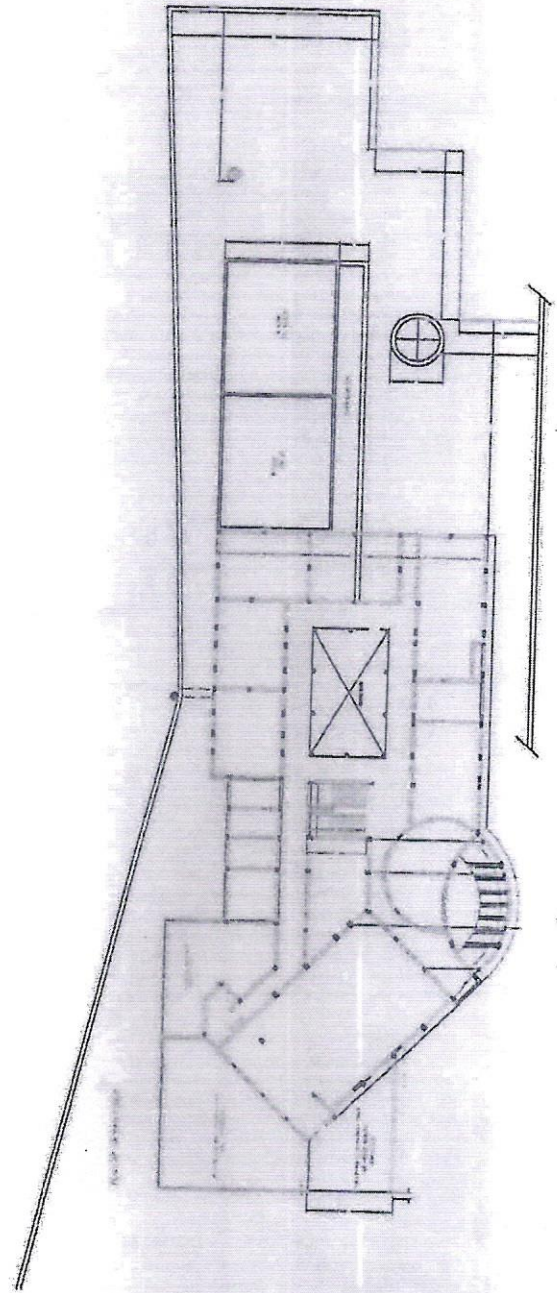

FIRST FLOOR

*[Signature]*

PRINCIPAL

Nazarene Nurses Training College  
 Reynolds Memorial Hospital  
 Washim 444505 (M. S.)

*[Signature]*

PRINCIPAL

Nazarene Nurses Training College  
 Reynolds Memorial Hospital  
 Washim 444505 (M. S.)

*[Signature]*

PRINCIPAL

Nazarene Nurses Training College  
 Reynolds Memorial Hospital  
 Washim 444505 (M. S.)

Submission Drawing

  
 कनिष्ठ अभियंता  
 ई. सं. वाशिम्

**Area Statement**  
 Total Floor Area: \_\_\_\_\_  
 Covered Area: \_\_\_\_\_  
 Total Floor Area: \_\_\_\_\_

Schedule of Doors & Windows	
1	2.00 x 3.00
2	3.00 x 3.00
3	3.00 x 4.00
4	4.00 x 3.00
5	4.00 x 4.00
6	4.00 x 5.00
7	5.00 x 3.00
8	5.00 x 4.00
9	5.00 x 5.00
10	5.00 x 6.00
11	6.00 x 3.00
12	6.00 x 4.00
13	6.00 x 5.00
14	6.00 x 6.00
15	6.00 x 7.00
16	7.00 x 3.00
17	7.00 x 4.00
18	7.00 x 5.00
19	7.00 x 6.00
20	7.00 x 7.00
21	7.00 x 8.00
22	8.00 x 3.00
23	8.00 x 4.00
24	8.00 x 5.00
25	8.00 x 6.00
26	8.00 x 7.00
27	8.00 x 8.00
28	8.00 x 9.00
29	9.00 x 3.00
30	9.00 x 4.00
31	9.00 x 5.00
32	9.00 x 6.00
33	9.00 x 7.00
34	9.00 x 8.00
35	9.00 x 9.00
36	9.00 x 10.00
37	10.00 x 3.00
38	10.00 x 4.00
39	10.00 x 5.00
40	10.00 x 6.00
41	10.00 x 7.00
42	10.00 x 8.00
43	10.00 x 9.00
44	10.00 x 10.00
45	10.00 x 11.00
46	11.00 x 3.00
47	11.00 x 4.00
48	11.00 x 5.00
49	11.00 x 6.00
50	11.00 x 7.00
51	11.00 x 8.00
52	11.00 x 9.00
53	11.00 x 10.00
54	11.00 x 11.00
55	11.00 x 12.00
56	12.00 x 3.00
57	12.00 x 4.00
58	12.00 x 5.00
59	12.00 x 6.00
60	12.00 x 7.00
61	12.00 x 8.00
62	12.00 x 9.00
63	12.00 x 10.00
64	12.00 x 11.00
65	12.00 x 12.00
66	12.00 x 13.00
67	13.00 x 3.00
68	13.00 x 4.00
69	13.00 x 5.00
70	13.00 x 6.00
71	13.00 x 7.00
72	13.00 x 8.00
73	13.00 x 9.00
74	13.00 x 10.00
75	13.00 x 11.00
76	13.00 x 12.00
77	13.00 x 13.00
78	13.00 x 14.00
79	14.00 x 3.00
80	14.00 x 4.00
81	14.00 x 5.00
82	14.00 x 6.00
83	14.00 x 7.00
84	14.00 x 8.00
85	14.00 x 9.00
86	14.00 x 10.00
87	14.00 x 11.00
88	14.00 x 12.00
89	14.00 x 13.00
90	14.00 x 14.00
91	14.00 x 15.00
92	15.00 x 3.00
93	15.00 x 4.00
94	15.00 x 5.00
95	15.00 x 6.00
96	15.00 x 7.00
97	15.00 x 8.00
98	15.00 x 9.00
99	15.00 x 10.00
100	15.00 x 11.00
101	15.00 x 12.00
102	15.00 x 13.00
103	15.00 x 14.00
104	15.00 x 15.00
105	15.00 x 16.00
106	16.00 x 3.00
107	16.00 x 4.00
108	16.00 x 5.00
109	16.00 x 6.00
110	16.00 x 7.00
111	16.00 x 8.00
112	16.00 x 9.00
113	16.00 x 10.00
114	16.00 x 11.00
115	16.00 x 12.00
116	16.00 x 13.00
117	16.00 x 14.00
118	16.00 x 15.00
119	16.00 x 16.00
120	16.00 x 17.00
121	17.00 x 3.00
122	17.00 x 4.00
123	17.00 x 5.00
124	17.00 x 6.00
125	17.00 x 7.00
126	17.00 x 8.00
127	17.00 x 9.00
128	17.00 x 10.00
129	17.00 x 11.00
130	17.00 x 12.00
131	17.00 x 13.00
132	17.00 x 14.00
133	17.00 x 15.00
134	17.00 x 16.00
135	17.00 x 17.00
136	17.00 x 18.00
137	18.00 x 3.00
138	18.00 x 4.00
139	18.00 x 5.00
140	18.00 x 6.00
141	18.00 x 7.00
142	18.00 x 8.00
143	18.00 x 9.00
144	18.00 x 10.00
145	18.00 x 11.00
146	18.00 x 12.00
147	18.00 x 13.00
148	18.00 x 14.00
149	18.00 x 15.00
150	18.00 x 16.00
151	18.00 x 17.00
152	18.00 x 18.00
153	18.00 x 19.00
154	19.00 x 3.00
155	19.00 x 4.00
156	19.00 x 5.00
157	19.00 x 6.00
158	19.00 x 7.00
159	19.00 x 8.00
160	19.00 x 9.00
161	19.00 x 10.00
162	19.00 x 11.00
163	19.00 x 12.00
164	19.00 x 13.00
165	19.00 x 14.00
166	19.00 x 15.00
167	19.00 x 16.00
168	19.00 x 17.00
169	19.00 x 18.00
170	19.00 x 19.00
171	19.00 x 20.00
172	20.00 x 3.00
173	20.00 x 4.00
174	20.00 x 5.00
175	20.00 x 6.00
176	20.00 x 7.00
177	20.00 x 8.00
178	20.00 x 9.00
179	20.00 x 10.00
180	20.00 x 11.00
181	20.00 x 12.00
182	20.00 x 13.00
183	20.00 x 14.00
184	20.00 x 15.00
185	20.00 x 16.00
186	20.00 x 17.00
187	20.00 x 18.00
188	20.00 x 19.00
189	20.00 x 20.00
190	20.00 x 21.00
191	21.00 x 3.00
192	21.00 x 4.00
193	21.00 x 5.00
194	21.00 x 6.00
195	21.00 x 7.00
196	21.00 x 8.00
197	21.00 x 9.00
198	21.00 x 10.00
199	21.00 x 11.00
200	21.00 x 12.00
201	21.00 x 13.00
202	21.00 x 14.00
203	21.00 x 15.00
204	21.00 x 16.00
205	21.00 x 17.00
206	21.00 x 18.00
207	21.00 x 19.00
208	21.00 x 20.00
209	21.00 x 21.00
210	21.00 x 22.00
211	22.00 x 3.00
212	22.00 x 4.00
213	22.00 x 5.00
214	22.00 x 6.00
215	22.00 x 7.00
216	22.00 x 8.00
217	22.00 x 9.00
218	22.00 x 10.00
219	22.00 x 11.00
220	22.00 x 12.00
221	22.00 x 13.00
222	22.00 x 14.00
223	22.00 x 15.00
224	22.00 x 16.00
225	22.00 x 17.00
226	22.00 x 18.00
227	22.00 x 19.00
228	22.00 x 20.00
229	22.00 x 21.00
230	22.00 x 22.00
231	22.00 x 23.00
232	23.00 x 3.00
233	23.00 x 4.00
234	23.00 x 5.00
235	23.00 x 6.00
236	23.00 x 7.00
237	23.00 x 8.00
238	23.00 x 9.00
239	23.00 x 10.00
240	23.00 x 11.00
241	23.00 x 12.00
242	23.00 x 13.00
243	23.00 x 14.00
244	23.00 x 15.00
245	23.00 x 16.00
246	23.00 x 17.00
247	23.00 x 18.00
248	23.00 x 19.00
249	23.00 x 20.00
250	23.00 x 21.00
251	23.00 x 22.00
252	23.00 x 23.00
253	23.00 x 24.00
254	24.00 x 3.00
255	24.00 x 4.00
256	24.00 x 5.00
257	24.00 x 6.00
258	24.00 x 7.00
259	24.00 x 8.00
260	24.00 x 9.00
261	24.00 x 10.00
262	24.00 x 11.00
263	24.00 x 12.00
264	24.00 x 13.00
265	24.00 x 14.00
266	24.00 x 15.00
267	24.00 x 16.00
268	24.00 x 17.00
269	24.00 x 18.00
270	24.00 x 19.00
271	24.00 x 20.00
272	24.00 x 21.00
273	24.00 x 22.00
274	24.00 x 23.00
275	24.00 x 24.00
276	24.00 x 25.00
277	25.00 x 3.00
278	25.00 x 4.00
279	25.00 x 5.00
280	25.00 x 6.00
281	25.00 x 7.00
282	25.00 x 8.00
283	25.00 x 9.00
284	25.00 x 10.00
285	25.00 x 11.00
286	25.00 x 12.00
287	25.00 x 13.00
288	25.00 x 14.00
289	25.00 x 15.00
290	25.00 x 16.00
291	25.00 x 17.00
292	25.00 x 18.00
293	25.00 x 19.00
294	25.00 x 20.00
295	25.00 x 21.00
296	25.00 x 22.00
297	25.00 x 23.00
298	25.00 x 24.00
299	25.00 x 25.00
300	25.00 x 26.00
301	26.00 x 3.00
302	26.00 x 4.00
303	26.00 x 5.00
304	26.00 x 6.00
305	26.00 x 7.00
306	26.00 x 8.00
307	26.00 x 9.00
308	26.00 x 10.00
309	26.00 x 11.00
310	26.00 x 12.00
311	26.00 x 13.00
312	26.00 x 14.00
313	26.00 x 15.00
314	26.00 x 16.00
315	26.00 x 17.00
316	26.00 x 18.00
317	26.00 x 19.00
318	26.00 x 20.00
319	26.00 x 21.00
320	26.00 x 22.00
321	26.00 x 23.00
322	26.00 x 24.00
323	26.00 x 25.00
324	26.00 x 26.00
325	26.00 x 27.00
326	27.00 x 3.00
327	27.00 x 4.00
328	27.00 x 5.00
329	27.00 x 6.00
330	27.00 x 7.00
331	27.00 x 8.00
332	27.00 x 9.00
333	27.00 x 10.00
334	27.00 x 11.00
335	27.00 x 12.00
336	27.00 x 13.00
337	27.00 x 14.00
338	27.00 x 15.00
339	27.00 x 16.00
340	27.00 x 17.00
341	27.00 x 18.00
342	27.00 x 19.00
343	27.00 x 20.00
344	27.00 x 21.00
345	27.00 x 22.00
346	27.00 x 23.00
347	27.00 x 24.00
348	27.00 x 25.00
349	27.00 x 26.00
350	27.00 x 27.00
351	27.00 x 28.00
352	28.00 x 3.00
353	28.00 x 4.00
354	28.00 x 5.00
355	28.00 x 6.00
356	28.00 x 7.00
357	28.00 x 8.00
358	28.00 x 9.00
359	28.00 x 10.00
360	28.00 x 11.00
361	28.00 x 12.00
362	28.00 x 13.00
363	28.00 x 14.00
364	28.00 x 15.00
365	28.00 x 16.00
366	28.00 x 17.00
367	28.00 x 18.00
368	28.00 x 19.00

श्रीमत बा.शा.बा.रा.  
(नर्सिंग कॉलेज व हॉस्पिटल मंत्रालय)

(नर्सिंग कॉलेज, वाशिम)  
D. V. 24 M

श्रीमत बा.शा.बा.रा. (नर्सिंग कॉलेज व हॉस्पिटल मंत्रालय) वाशिम (महाराष्ट्र) दिनांक 13/05/2017 दिनांक 13/05/2017

क्र.सं.	नाम	पद	विवरण
1	...	...	...
2	...	...	...
3	...	...	...
4	...	...	...
5	...	...	...
6	...	...	...
7	...	...	...
8	...	...	...
9	...	...	...
10	...	...	...

श्रीमत बा.शा.बा.रा.  
(नर्सिंग कॉलेज व हॉस्पिटल मंत्रालय)

श्रीमत बा.शा.बा.रा. (नर्सिंग कॉलेज व हॉस्पिटल मंत्रालय) वाशिम (महाराष्ट्र) दिनांक 13/05/2017 दिनांक 13/05/2017

क्र.सं.	नाम	नर्सिंग कॉलेज व हॉस्पिटल मंत्रालय					नर्सिंग कॉलेज व हॉस्पिटल मंत्रालय		विवरण
		...	...	...	...	...	...	...	
1	...	...	...	...	...	...	...	...	
2	...	...	...	...	...	...	...	...	
3	...	...	...	...	...	...	...	...	
4	...	...	...	...	...	...	...	...	
5	...	...	...	...	...	...	...	...	
6	...	...	...	...	...	...	...	...	
7	...	...	...	...	...	...	...	...	
8	...	...	...	...	...	...	...	...	
9	...	...	...	...	...	...	...	...	
10	...	...	...	...	...	...	...	...	

CHAIRMAN  
Reynolds Memorial Hospital &  
Board of Trustees  
Washim 444505 M.S. INDIA

*[Signature]*

PRINCIPAL  
Nazarene Nurses Training College  
Reynolds Memorial Hospital  
Washim 444505 (M. S.)

*[Signature]*

PRINCIPAL  
Nazarene Nurses Training College  
Reynolds Memorial Hospital  
Washim 444505 (M. S.)

*[Signature]*  
PRINCIPAL

Nazarene Nurses Training College  
Reynolds Memorial Hospital  
Washim 444505 (M. S.)

विद्यार्थ्यांच्या शैक्षणिक प्रगतीचा वार्षिक अहवाल (विद्यार्थ्यांच्या व शैक्षणिक प्रगतीचा) दिनांक ३१.०३.२०१७ (अंतिम दिनांक) १, २, ३ व ४ क्रमांकाचे असे

क्रमांक	विद्यार्थ्यांचे नाव	पुस्तक	नारा	शैक्षणिक प्रगती	टीप
१	...	...	...	...	...
२	...	...	...	...	...
३	...	...	...	...	...
४	...	...	...	...	...
५	...	...	...	...	...
६	...	...	...	...	...
७	...	...	...	...	...
८	...	...	...	...	...
९	...	...	...	...	...
१०	...	...	...	...	...

**नाम: शुभा शारदा**

विलायी अधिकाारी

विद्यार्थ्यांच्या शैक्षणिक प्रगतीचा वार्षिक अहवाल (विद्यार्थ्यांच्या व शैक्षणिक प्रगतीचा) दिनांक ३१.०३.२०१७

क्रमांक	विद्यार्थ्यांचे नाव	शैक्षणिक प्रगती										टीप
		१	२	३	४	५	६	७	८	९	१०	
१	...	...	...	...	...	...	...	...	...	...	...	...
२	...	...	...	...	...	...	...	...	...	...	...	...
३	...	...	...	...	...	...	...	...	...	...	...	...
४	...	...	...	...	...	...	...	...	...	...	...	...
५	...	...	...	...	...	...	...	...	...	...	...	...
६	...	...	...	...	...	...	...	...	...	...	...	...
७	...	...	...	...	...	...	...	...	...	...	...	...
८	...	...	...	...	...	...	...	...	...	...	...	...
९	...	...	...	...	...	...	...	...	...	...	...	...
१०	...	...	...	...	...	...	...	...	...	...	...	...

*[Signature]*  
**CHAIRMAN**  
 Reynolds Memorial Hospital & A. C.  
 Board of Trustees  
 444 505 M.S. INDIA

*[Signature]*  
**PRINCIPAL**  
 Nazarene Nurses Training College  
 Reynolds Memorial Hospital  
 Washim 444505 (M. S.)

*[Signature]*  
**PRINCIPAL**  
 Nazarene Nurses Training College  
 Reynolds Memorial Hospital  
 Washim 444505 (M. S.)

*[Signature]*  
**PRINCIPAL**  
 Nazarene Nurses Training College  
 Reynolds Memorial Hospital  
 Washim 444505 (M. S.)

नाझरेन नर्स ट्रेनिंग कॉलेज वॉशिम

नाझरेन नर्स ट्रेनिंग कॉलेज (पुस्तक संख्या)

दिनांक: १०/०५/२०१७

वर्ष: २०१७

(म. स. नं. ४५२)

- वास्तविक प्रमाण -

पुस्तक संख्या (पुस्तक संख्या)	पुस्तक संख्या (पुस्तक संख्या)	पुस्तक संख्या (पुस्तक संख्या)	पुस्तक संख्या (पुस्तक संख्या)
५५५	५५५	५५५	५५५

पुस्तक संख्या

(पुस्तक संख्या)

नाझरेन नर्स ट्रेनिंग कॉलेज वॉशिम

नाझरेन नर्स ट्रेनिंग कॉलेज वॉशिम

नाझरेन

नाझरेन

नाझरेन नर्स ट्रेनिंग कॉलेज वॉशिम

नाझरेन	नाझरेन	नाझरेन	नाझरेन	नाझरेन

CHAIRMAN  
Nazarene Nurses Training College  
Reynolds Memorial Hospital & A.C.  
Pusad Road Washim-444505 (M.S., INDIA)

Principal  
NAZARENE NURSES TRAINING COLLEGE  
Reynolds Memorial Hospital & A.C.  
Pusad Road Washim-444505

Principal  
Nazarene Nurses Training College  
Reynolds Memorial Hospital  
Washim 444505 (M.S.)

Principal  
Nazarene Nurses Training College  
Reynolds Memorial Hospital  
Washim 444505 (M.S.)

Principal  
Nazarene Nurses Training College  
Reynolds Memorial Hospital  
Washim 444505 (M.S.)



Serial No. *Same Serial of 5099/5102*  
City Survey No. 110, 1105

Survey No.	Area Square Meters	Tenure	Particulars of insurance or rent paid to the Government and when not for rention Yearly Rent No. 37-
2001	26100.00 -3900.00 22200.00	K	

Exemption -  
Under Section 10 of the (to be as usual), 1911 - Year 2011 Reynolds Memorial Hospital, Management & Development Board, P.W. Building, On behalf of Board of the Hospital.

Land -  
Under Encumbrances -

Character of Agricultural Land as converted for non-agricultural use

Serial	Transaction	Volume No.	New Holder (B) Lessor (A) or Assignee Encumbrances (E)	Area
			In Revenue Code No. 100/24/1224 as per the order of S.D.O., Washim, dated 28/12/84, G. 11 A agricultural land as converted for residential purpose, hence as per order, area is corrected.  201/- Sub Divisional Officer, Civil Washim.	
	Copy Prepared by		Receipt No. 25/2001 Dated 25/09/2001 Date for application for Copy - 15/09/2001 Date of issuing copy 15/09/2001 Date of preparation of Copy 15/09/2001 Date of receipt of Copy 15/09/2001	
			Head Quarter Assist. Taluka Inspector of Land Record, W. N. S. H. R.	

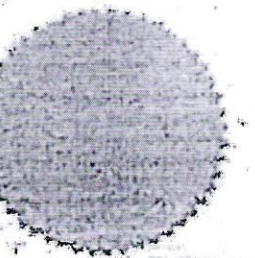
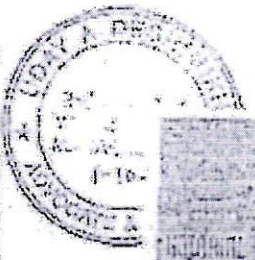

I hereby certify that I am not versed in Marathi and English Language and hence have verified the document correctly.

Such Document has been identified by Mr. S. K. ... known to me, the undersigned to be a true copy.



ATTESTED  
*U. A.*  
UDAY A. DESHMUKH  
Advocate & Notary  
Washim, Washim  
Maharashtra

UDAY A. DESHMUKH  
Advocate & Notary  
Washim, Washim  
Maharashtra

*M. K. ...*  
CHAIRMAN  
Nazarene Nurses Training College & A. C.  
Washim, Washim  
Maharashtra

*P. ...*  
PRINCIPAL  
Nazarene Nurses Training College & A. C.  
Washim, Washim  
Maharashtra

*P. ...*  
PRINCIPAL  
Nazarene Nurses Training College & A. C.  
Washim, Washim  
Maharashtra

PRINCIPAL  
Nazarene Nurses Training College  
Reynolds Memorial Hospital  
Washim 444505 (M. S.)

PRINCIPAL  
Nazarene Nurses Training College  
Reynolds Memorial Hospital  
Washim 444505 (M. S.)

PRINCIPAL  
Nazarene Nurses Training College  
Reynolds Memorial Hospital  
Washim 444505 (M. S.)

वर्ष: 2018-19		गाव नमुना आठ-अ धारण जमिनीची नोंदवही (कृषिक) (आसामीवार खतावणी -- जमावदी पत्रक)					2/23/2019		
गाव: वाशिम 3		तालुका: वाशीम					जिल्हा: वाशिम		
गाव नमुना सहा मधील नोंद	भूमापन क्रमांक व उपविभाग क्रमांक	धारण क्षेत्र			वसुलीसाठी		एकूण		
(१)	(२)	लागवडी योग्य क्षेत्र	पोटखराब क्षेत्र	एकूण क्षेत्र	आकारणी किंवा जुडी	दुमाला जमिनीवरील नुकसान	स्थानिक उपकर		
		(हे.आर.चौ.मी)	(हे.आर.चौ.मी)	(हे.आर.चौ.मी)	रु.पै.	रु.पै.	जि.प. रु.पै.	प्रा.प. रु.पै.	रु.पै.
		(३अ)	(३ब)	(३क)	(४)	(५)	(६अ)	(६ब)	(७)
खाते क्र.180	जनरल बोर्ड ऑफ दि चर्च ऑफ दि नाझेरिन मीहान इन								
व्यक्तिगत	474/1	4.73.00	0.0000	4.73.00	10.1	0	0	0	10.1
खातेदार	475/1	0.62.00	0.0000	0.62.00	1.48	0	0	0	1.48
	476/2	0.96.00	1.40.00	2.36.00	3.12	0	0	0	3.12
एकूण		6.31.00	1.40.00	7.71.00	14.70	0	0	0	14.70

टिप: उक्त रकाना क्र.(३अ) मधील लागवडी योग्य क्षेत्र हेच आकारणीस पात्र क्षेत्र राहिल, पोट-खराब क्षेत्रावर आकारणी लागू नाही.

सुचना: या संकेतस्थळावर दर्शविलेली माहिती ही कोणत्याही शासकीय अथवा कायदेशीर बाबींसाठी वापरता येणार नाही.

PRINCIPAL

Nazarene Nurses Training College  
Reynolds Memorial Hospital,  
Washim 444505 (M. S.)

PRINCIPAL

Nazarene Nurses Training College  
Reynolds Memorial Hospital  
Washim 444505 (M. S.)

PRINCIPAL

Nazarene Nurses Training College  
Reynolds Memorial Hospital,  
Washim 444505 (M. S.)

MAP OF MISSION PROPERTY

BASIM, BERAR.

SHOWING PROPOSED ROUTES OF  
SUGGESTED KHANDWA HINGOLI T.R.R. LI

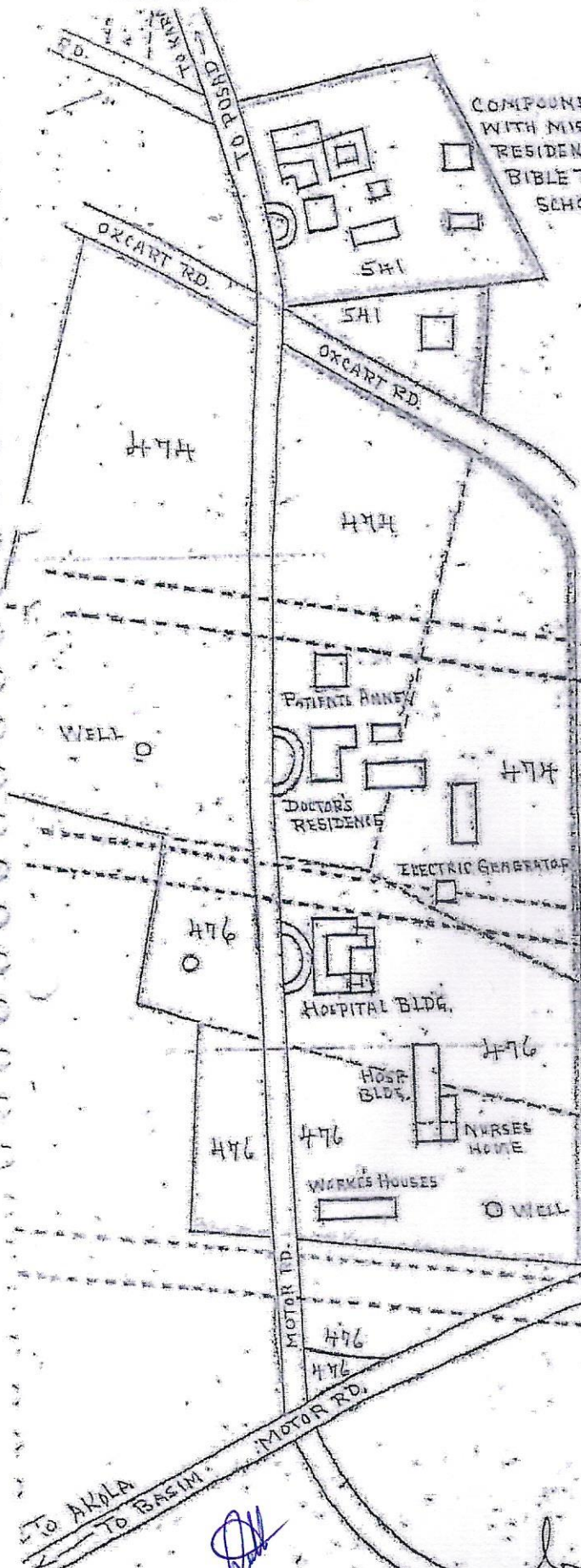

ACREAGE BELONGING TO MISSION  
(OUTLINED IN RED)

541	=	10	Acres	+ 10	Guntas
474	=	19	"	"	17 "
475	=	7	"	"	12 "
476	=	20	"	"	27 "
<b>TOTAL</b>		<b>58</b>			<b>66 "</b>

*Station*  
*Peto*

PROPOSED LINES  
SURVEYED IN 1947

PROPOSED  
NEW STATION  
R.R.

HINGOLI  
Principal  
Nazarene Nurses Training Co  
Reynolds Memorial Hospital  
Pusad Road Washim-44451

ABANDONED R.R. BED PREVIOUSLY PURCHASED FROM  
MISSION

*[Signature]*  
CHAIRMAN  
Reynolds Memorial Hospital & A. C.  
Board of Trustees  
WASHIM-444 505 M.S. INDIA  
*[Signature]*  
PRINCIPAL  
Nazarene Nurses Training College  
Reynolds Memorial Hospital  
Washim 444505 (M.S.)



# NAZARENE NURSES TRAINING COLLEGE

A unit of Reynolds Memorial Hospital & Affiliated Clinics

Pusad Road, Washim- Maharashtra, India-444505

Tel: (07252) 233184, Email: nntcprincipal@gmail.com



## Physical Facilities

### Hostel Block

Sr. No.	Hostel Block	Available (Areas in Sq. Ft.)	
		Boys	Girls
1.	Student's Room	5500	12000
2.	Visitor's Room	200	
3.	Reading Room	300	600
4.	Store Room	450	
5.	Recreation Room	300	
6.	Dining Hall	2000	
7.	Kitchen & Store	1500	
8.	Warden's Room	300	400
9.	Sanitary Facility	One latrine & one bathroom for 5 students	

PRINCIPAL  
Nazarene Nurses Training College  
Reynolds Memorial Hospital  
Washim 444505 (M. S.)

PRINCIPAL  
Nazarene Nurses Training College  
Reynolds Memorial Hospital  
Washim 444505 (M. S.)

PRINCIPAL  
Nazarene Nurses Training College  
Reynolds Memorial Hospital  
Washim 444505 (M. S.)



# NAZARENE NURSES TRAINING COLLEGE

A unit of Reynolds Memorial Hospital & Affiliated Clinics  
Pusad Road, Washim- Maharashtra, India-444505  
Tel: (07252) 233184, Email: nntepincipal@gmail.com



## Infrastructure facilities available For University Examination

Sr. No.	Facility	Available Yes/No
1.	Strong Room for examination	Yes
2.	Shelf	Yes
3.	Steel Cupboard	Yes
4.	CCTV	Yes
5.	Photo copier Machine	Yes
6.	Exam Hall with Benches	Yes
7.	Parking facility for University Vehicle	Yes
8.	Guest House	Yes

PRINCIPAL  
Nazarene Nurses Training College  
Reynolds Memorial Hospital  
Washim 444505 (M. S.)

PRINCIPAL  
Nazarene Nurses Training College  
Reynolds Memorial Hospital  
Washim 444505 (M. S.)

PRINCIPAL  
Nazarene Nurses Training College  
Reynolds Memorial Hospital  
Washim 444505 (M. S.)

Nazarene Nurses Training College, Washim  
A.V.Aids Room

Sr. No	Name of Article	Quantity
1	Over-Head-Projector	6
2	LCD Projector	2
3	Lap-top	2
4	TV	3
5	Slide Projector	1
6	Educational CD's	2 Box
7	Projector Screen	2
8	Bulletin Board	1
9	Notice Board	1
10	CD Player	2
11	CD Player Remote	2
12	FAX Machine	1
13	Zerox Machine Scanner	1
14	Projector Screen Stand	1
15	Amplifier	1



PRINCIPAL  
Nazarene Nurses Training College  
Reynolds Memorial Hospital  
Washim 444505 (M. S.)



PRINCIPAL  
Nazarene Nurses Training College  
Reynolds Memorial Hospital  
Washim 444505 (M. S.)



PRINCIPAL  
Nazarene Nurses Training College  
Reynolds Memorial Hospital  
Washim 444505 (M. S.)

**Nazarene Nurses Training College, Washim  
Nutrition Lab**

Sr. No	Name of Article	Quantity
1	Steel dabbas (big)	
2	steel dabbas (small)	6
3	Oven plates and barbeque stands	6
4	Plastic bowl (Big)	1
5	Plastic bowl(Medium)	2
6	Plastic bowl(Small)	2
7	Crokery Set	5
8	a) Tray	
9	b) Big plates	10
10	c) Small plates	10
11	Plastic bowl (big) with lid	10
12	Plastic bowl (big) without lid	6
13	Plastic bowl (Small) with lid	6
14	Plastic bowl (Small) without lid	6
15	Big spoons	6
16	Soup spoons	6
17	Glasses (Small)	6
18	Glass bowls(big)	6
19	Glass bowls(medium)	20
20	Glass bowls (small)	10
21	Spoon set with stand	4
22	Small plates	4
23	Forks	4
24	Spoons big	10
25	Spoons medium	10
26	Spoons small	20
27	Rice spoons	10
28	Pakkads	20
29	Lemon squeezer	4
30	Pealers	2
31	Non stick pans	6
32	Toaster	2
33	Oven idli maker	4
34	Oven cooker	4
35	Sauce pans with lid	1
36	Pressure cooker	1
37	Vati	2
38	Glasses	10
39	Measuring cups	10
40	Tea strainers	20
41	Tongs (pakkad)	20
42	Tea vessels aluminium(big)with lid	8
43	Tea vessels aluminium(small)with lid	6
		5



**PRINCIPAL**  
Nazarene Nurses Training College  
Reynolds Memorial Hospital  
Washim 444505 (M. S.)



**PRINCIPAL**  
Nazarene Nurses Training College  
Reynolds Memorial Hospital  
Washim 444505 (M. S.)

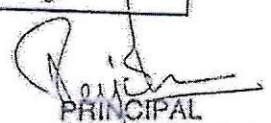

**PRINCIPAL**  
Nazarene Nurses Training College  
Reynolds Memorial Hospital  
Washim 444505 (M. S.)

44	Tea kettle (big)	2
45	Tea kettle (small)	2
46	Egg beater	1
47	Steel vessels	1
48	Steel tea vessels (big) without handles	12
49	Steel tea vessels (small) with handles	4
50	Chapati maker	3
51	Chapati maker sticks	3
52	Strainers	6
53	Lighter	6
54	Steel vessels with gas sieve	2
55	Weighing machine	2
56	Mixer jar (small)	6
57	Mixer jar (big)	1
58	Induction stove	4
59	Juicer	2
60	Mixer	1
61	Chopping boards (big)	1
62	Chopping boards (small)	1
63	Containers (big)	14
64	containers (small)	6
65	Wooden spatula	10
66	Wooden spoons	10
67	Knife set	8
68	Flask	7
69	Thermas big	1
70	Thermas small	1
71	Aqua guard with filter and tubings	1
72	Gas cylinders (small)	1



PRINCIPAL  
Nazarene Nurses Training College  
Reynolds Memorial Hospital  
Washim 444505 (M. S.)



PRINCIPAL  
Nazarene Nurses Training College  
Reynolds Memorial Hospital  
Washim 444505 (M. S.)



PRINCIPAL  
Nazarene Nurses Training College  
Reynolds Memorial Hospital  
Washim 444505 (M. S.)



**Nazarene Nurses Training College, Washim**  
**Pre-Clinical Science Lab**

Sr. No	Name of Article	Quantity
1	Heart model with stand	1
2	Heart Model	3
3	Lung and Trachea Model	1
4	Digestive System Model	1
5	Lobules and Alveoli of Lungs Model	1
6	Spinal Cord Model	1
7	Adult Skull	1
8	Pancreas, Spleen and Deodenum	2
9	Ear Model	2
10	Eye Model	2
11	Teeth Model	1
12	Male Reproductive System Article	1
13	Female Reproductive System Article	1
14	Cervical Vertebrae	1
15	Brain and Arteries	2
16	Skin and Cross section	1
17	Urinary System	2
18	Male Pelvis	1
19	Female Pelvis	2
20	Bone of Vertebral column	1
21	Thoracic Cage	1
22	Upper extremities	1
23	Lower extremities	1
24	Human Skeleton	2
25	Femoral Bone	2
26	Sacral Bone	1
27	Nervous Sysytem Model	1
28	Model of Stomach	2
29	Large Intestine	1
30	Human Lever	1
31	Ankle Joint	1
32	Knee Joint	1
	<b>Charts</b>	
33	Head and Neck	1
34	Male Reproductive System	1
35	Ear, Nose and Throat	2
36	Eye	2
37	Human Heart	2
38	Uninary System	5
39	Digestive System	4
40	Blood Circulation	1
41	Muscles	2
42	Nervous Sysytem	4



**PRINCIPAL**  
Nazarene Nurses Training College  
Reynolds Memorial Hospital  
Washim 444505 (M. S.)



**PRINCIPAL**  
Nazarene Nurses Training College  
Reynolds Memorial Hospital  
Washim 444505 (M. S.)



**PRINCIPAL**  
Nazarene Nurses Training College  
Reynolds Memorial Hospital  
Washim 444505 (M. S.)

43	Endocrine System	1
44	Skeleton System	1
45	Joint	2
46	Female Reproductive System	1
47	Respiratory System	1
48	Skin	1
49	Teeth	1
50	Kidney	1
51	Human Brain	1



PRINCIPAL  
 Nazarene Nurses Training College  
 Reynolds Memorial Hospital  
 Washim 444505 (M. S.)



PRINCIPAL  
 Nazarene Nurses Training College  
 Reynolds Memorial Hospital  
 Washim 444505 (M. S.)



PRINCIPAL  
 Nazarene Nurses Training College  
 Reynolds Memorial Hospital  
 Washim 444505 (M. S.)

**Nazarene Nurses Training College, Washim  
OBG and Pediatric Lab Articles**

Sr. No	Name of Article	Quantity
1	Paediatric Bed	1
2	Delivery Instruments Set.	3
3	Labour Table	1
4	Advanced child birth simulator	1
5	C.P.R Mannequins( Newborn, Infant)	1
6	Abdominal Palpation module	2
7	Fetal circulation system	1
8	Fetal skull and pelvis	7
9	Fertilization process model	1
10	Cervical dilation model	1
11	Breast palpation module	1
12	Advanced nursing baby mannequins	1
13	Episiotomy model	2
14	Fetus with placenta	5
15	Babies	5
16	Family planning kit	1
17	Instruments (Obst & Gyn.)	1 box
18	Syringes with suction catheter	1 box
19	Nipple shields	1
20	Pessaries	2
21	Hair cap and gloves	1 box
22	Display charts	5
23	Cord care tray	1
24	Per vaginal tray	2
25	Vaginal examination tray	2
26	Samples of family Planning methods	1
27	Physical examination tray	1 box
28	Pillow cover	1
29	Towel	1
30	Draw sheets	2
31	Weighing scale	1
32	Infantometer	1



**PRINCIPAL**  
Nazarene Nurses Training College  
Reynolds Memorial Hospital  
Washim 444505 (M. S.)



**PRINCIPAL**  
Nazarene Nurses Training College  
Reynolds Memorial Hospital  
Washim 444505 (M. S.)



**PRINCIPAL**  
Nazarene Nurses Training College  
Reynolds Memorial Hospital  
Washim 444505 (M. S.)

**Nazarene Nurses Training College, Washim  
Community Health Nursing**

Sr. No	Name of Article	Quantity
1	Height and weight Scale.	2
2	Steel Tray	4
3	Community bags (1:3)with fully equiped articles	34
4	Delivery kit	2
5	Bed. with Basic procedure mannequins	1
6	HIV rapid test kit	1
7	Fetoscope	37
8	Heamoglobinometer	2
9	Thermometer ( oral)	8
10	Infantometer	4
11	Charts	29
12	Various Environmental Sanitation Model	5
13	Malaria Life Cycle Model	1
14	Infantometer	4
15	Stethoscope	23
16	Sterilizers	1
17	Digital B.P	2
18	Test tube holder box	36
19	Box with test tubes	1
20	Box with instruments	2
21	Box with cotton swabs	1
22	Solution bottles of	1
23	Bendicts solution	1
24	Acetic acid	1
25	Spirit	6
26	Spirit lamps	32
27	Bottles with cotton balls	6
28	Specimen bottles	12
29	Stool specimen bottles	6
30	Soap dish	28
31	Dettol	8
32	Betadine	2
33	Urostrip bottle	1
34	Funnel (Big)	7
35	Funnel (small)	1
36	Measuring cup	6
37	Stapler with pins	1
38	Pocket diaries	2
39	Steel bowls	48
40	Kidney tray	33
41	Paper clips	6
42	Box with hand towel	7
43	Weighing machine	2
44	Box with bottles	1
45	Box with clean gloves	2



**PRINCIPAL**

Nazarene Nurses Training College  
Reynolds Memorial Hospital  
Washim 444505 (M. S.)



**PRINCIPAL**

Nazarene Nurses Training College  
Reynolds Memorial Hospital  
Washim 444505 (M. S.)

**PRINCIPAL**

Nazarene Nurses Training C  
Reynolds Memorial Hos  
Washim 444505 (M. S.)

**Nazarene Nurses Training College, Washim**  
**Nursing Foundation Lab**

Sr. No	Name of Article	Quantity
		9
1	Beds	5
2	Nursing Multi- Procedures Mannequins	
	Measuring Cups	7
3	125 ml	4
4	200 ml	4
5	250 ml	4
6	500 ml	5
7	1000 ml	
	Plastic bottles :	12
9	Big	6
10	Small	3
11	Measuring Cups 50ml	3
12	Plastic mugs	4
13	Soap dish	2 boxes
14	Clean gloves	5
15	Hot water bag	5
16	Ice cap	5
17	Air cushion	8
18	Lactometer	3
19	Bath thermometer	1
20	Shaving Kit	7
21	Comb	1
22	Toothpaste	2
23	Toothbrush	1
24	Powder	6
25	Nail brush	1 bottle
26	Oil	
	Test tube stand :	1
27	Big	3
28	Small	
	Enamel tray containing:	2
29	Nelson's inhaler	4
30	Mortor & Pestil	2
31	Feeding cup	6
32	Conical flaks	2
33	WOLF'S bottle	1 box
34	Vacutainer and test tube	6
35	Box with thermometer	4
36	Funnel : Big	4
37	Small	3
38	Tuning fork	1
39	Knee hammer	6
40	Measuring Tape	



**PRINCIPAL**  
Nazarene Nurses Training College  
Reynolds Memorial Hospital  
Washim 444505 (M. S.)



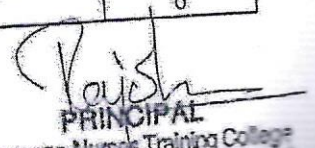

**PRINCIPAL**  
Nazarene Nurses Training College  
Reynolds Memorial Hospital  
Washim 444505 (M. S.)



**PRINCIPAL**  
Nazarene Nurses Training College  
Reynolds Memorial Hospital  
Washim 444505 (M. S.)

	Enema can	
41	with tubings	1
42	without tubings	4
43	Flatus tube	2
44	Rubber catheters	5
	Foleys' catheters :	
45	Double lumen	7
46	Triple lumen	1
47	Silicon catheter (Double)	5
48	Condom catheter	4
49	Urobag	5
50	Ryles' tube	14
51	T and Y connectors	3
52	Box of Enema	1
53	Bandages	2
54	Abdominal binder	2
55	Roller Bandages	2
	Chest bandages	
56	10 cm	4
57	12 cm	4
58	15 cm	4
	Thigh bandages	
59	6 cm	4
60	8 cm	8
61	Triangular bandages	7
62	Donuts	2
63	Head rings	1
64	T Bandages	10
65	Splints ( cloth)	1
66	Splint (wooden)	4
67	Benedicts' solution	1
68	Nitric acid	1
69	Ammonium hydroxide	1
70	Sulphur powder	1
71	Stethoscopes	6
72	Sphygmomanometer	6
73	Glucometer	3
74	Advanced simulators	1
75	Male catheterization	1
76	Female catheterization	1
77	Male and female genital organs	1 box
78	Head mirror	2
79	Otoscope	4
80	Ear irrigation Syringe	2
81	Asepto syringe	3
82	Irrigation cans	2
83	Torch (Small)	1

  
**PRINCIPAL**  
 Nazarene Nurses Training College  
 Reynolds Memorial Hospital  
 Washim 444505 (M. S.)

  
**PRINCIPAL**  
 Nazarene Nurses Training College  
 Reynolds Memorial Hospital  
 Washim 444505 (M. S.)

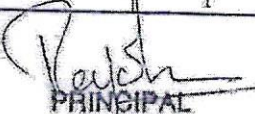
  
**PRINCIPAL**  
 Nazarene Nurses Training College  
 Reynolds Memorial Hospital  
 Washim 444505 (M. S.)

84	Torch (Big)	2
		1
85	Lubricating jelly	1
86	Candid Ear drops	6
87	Eye Shields	4
88	Eye wash cups	1
89	Biopsy needles	3
90	Proctoscope	11
91	Head caps and masks	2
92	Eye drops	1
93	AMBU with reservoir and mask	
	Box containing:	1
94	Ventilator tubings	7
95	Oxygen flowmeter	3
96	HMB filters	1
97	Oxygen mask	
	Airway:	2
98	Oral	1
99	Pharyngeal	10
100	Endotracheal tube	2
101	Oxygen connector	2
102	Nasal prongs	2
103	Bipap mask	1
104	pressure bag	1
105	tray with emergency equipment	1 box
106	laryngoscope with blade	3
107	water seal drainage	
	Box with:	2
108	Mucous extractor	13
109	IV set	1
110	3 way	3
111	Suction catheter	2
112	Box with syringes and IV cannula	
		1
113	IV simulator & corrugated drainage sheet	
		1
114	box with medicines	1
115	box with oxygenation	2
116	Steel sterilizer	1
117	Bio hazard container	7
118	Kidney tray (big)	11
119	Kidney tray (small)	4
120	Sputum cups	
	Bowl sterile(watl)	13
121	Big	18
122	Medium	16
123	Small	13
124	Spirit lamps	
		5
125	Procedure trays with lids	



**PRINCIPAL**  
Nazarene Nurses Training College  
Reynolds Memorial Hospital  
Washim 444505 (M. S.)



**PRINCIPAL**  
Nazarene Nurses Training College  
Reynolds Memorial Hospital  
Washim 444505 (M. S.)



**PRINCIPAL**  
Nazarene Nurses Training College  
Reynolds Memorial Hospital  
Washim 444505 (M. S.)

126	Pie dish	
	Basins	3
127	Big	
128	Medium	12
129	Small	8
	Bowls	4
130	Big	
131	Medium	13
132	Small	18
	Lids	16
133	Medium	
134	Small	12
135	Bed pan (plastic)	12
136	Urinals (plastic)	6
137	Urinals (steels)	3
138	Enamel tray (big)	2
139	Enamel tray (small)	4
140	Steel containers (big)	4
141	Steel containers (small)	4
142	Drums (small)	4
143	drums (big)	4
144	BP apparatus	2
145	Weighing machine	5
146	Mackintosh	4
147	Pillow covers	10
148	Draw sheets	15
149	Towels	15
150	Soft towels	10
151	Big towels	20
152	White sheets	12
153	Blankets	34
154	OT Gown (green)	15
155	Blue sheets	20
156	Green sheets	7
157	green sheets (small) for tray	13
158	Fenestrated towel blue	7
159	Mankin clothes	5
160	Peadiatric clothes	18
161	Backrest cover	6
162	Screens	4
163	Leggings	2
164	Hot water bag cover (big)	2
165	Hot water bag cover (small)	6
166	Air cushion	10
167	Ice cap cover	6
168	OT Mask	6
169	Plastic gown	1 box
		1



PRINCIPAL

Nazarene Nurses Training College  
Reynolds Memorial Hospital  
Washim 444505 (M. S.)



PRINCIPAL

Nazarene Nurses Training College  
Reynolds Memorial Hospital  
Washim 444505 (M. S.)

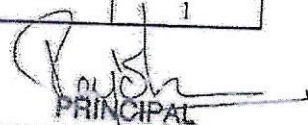

PRINCIPAL

Nazarene Nurses Training College,  
Reynolds Memorial Hospital  
Washim 444505 (M. S.)



170	Pillows	6
171	Brown box 2 with	
172	IV infusion training kit (big)	4
173	IV infusion training kit (small)	7
174	Deltoid module	5
175	IV module (big)	5
176	IV MOdule (small)	3
177	Box with	
178	Skill guide with monitor	1
179	Full size arm for IV transfusion	4
180	Airway- ET	10



**PRINCIPAL**  
 Nazarene Nurses Training College  
 Reynolds Memorial Hospital  
 Washim 444505 (M. S.)



**PRINCIPAL**  
 Nazarene Nurses Training College  
 Reynolds Memorial Hospital  
 Washim 444505 (M. S.)



**PRINCIPAL**  
 Nazarene Nurses Training College  
 Reynolds Memorial Hospital  
 Washim 444505 (M. S.)



# NAZARENE NURSES TRAINING COLLEGE

A unit of Reynolds Memorial Hospital & Affiliated Clinics

Pusad Road, Washim- Maharashtra, India-444505

Tel: (07252) 233184, Email: nntcprincipal@gmail.com



## Details of Physical Facilities

### Teaching Block

Sr. No.	Teaching Block	Available (Areas in Sq. Ft.)
1.	Lecture Hall (4 X 1100 Sq.Ft)	4400
	(3 X 750 Sq.Ft)	2250
	(3 X 450 Sq.Ft)	1350
2.	Multipurpose Hall (1)	4500
3.	Principal Office	350
4.	Vice Principal Office	200
5.	Administration office	400
6.	HOD's office (5 X 100)	500
7.	Faculty room (5)	2400
8.	Library	2550
9.	Skill Labs	
	a. Nursing Foundation	1800
	b. Community Health Nursing	1500
	c. Nutrition	900
	d. OBG & Pediatric	900
	e. Pre-clinical science	900
f. Advance Nursing Skill Lab	850	
10.	Computer Lab	1500
11.	A.V Aids room	450
12.	Common room	
	a. Male	500
	b. Female	500
c. Staff	200	
13.	Toilet (Male & Female)	1000

**PRINCIPAL**  
Nazarene Nurses Training College  
Reynolds Memorial Hospital  
Washim 444505 (M S)

**PRINCIPAL**  
Nazarene Nurses Training College  
Reynolds Memorial Hospital  
Washim 444505 (M. S.)

**PRINCIPAL**  
Nazarene Nurses Training College  
Reynolds Memorial Hospital  
Washim 444505 (M. S.)